

AS THE WOOD TURNS

October 2005

Farm Day Fun

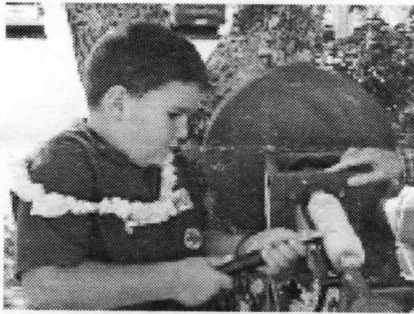

Concentration



Instructions by Ernie



This is fun!

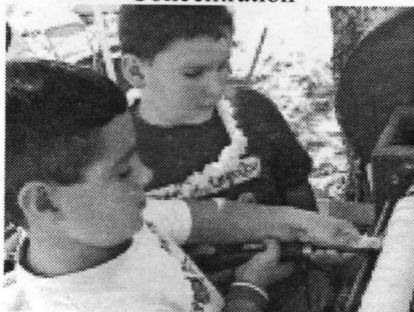

Brother's helper

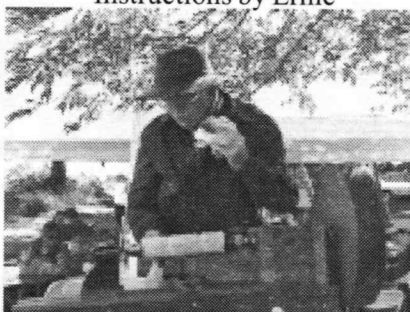

Turning & Eating?

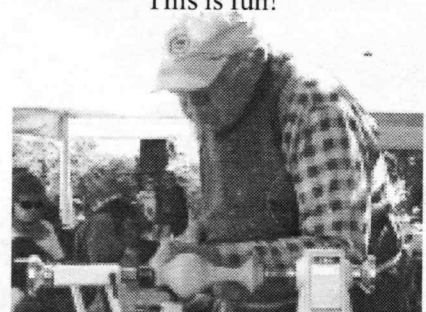

John turning



Bob turning

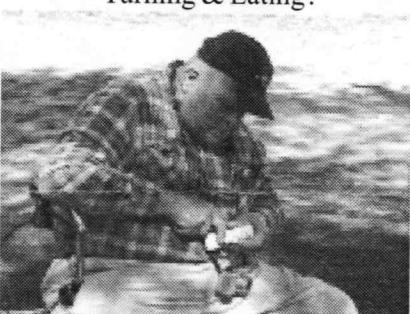

Hank carving?

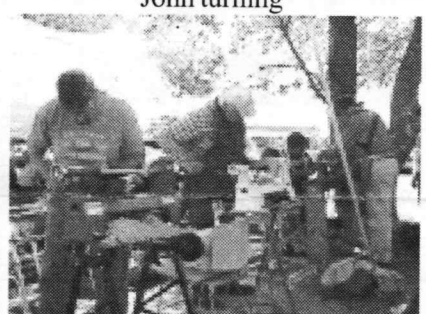

3 Lathes operating

MSSW at annual October Audubon Daniel Webster Farm Day, Marshfield, MA

2005 MSSW Officers

President - Hank Cahill (781) 878-0234
Vice President - Richard Friberg (508) 378-2436
Treasurer - Wally Kemp (781) 871-1390
Secretary - Mal Partridge (781) 843-3883
Librarian - Leonard Mandeville (508-586-7679)
Newsletter - Mal Partridge (781) 843-3883
Web site: <http://www.mssw.sitelinker.org/>



Next Meeting

Tuesday, October 25, 2005, 7:00 P.M.
At Hank Cahill's *Dust Bowl*
Refreshments by: Lenny Mandeville
Member Challenge: Inlaid Gift Box
Reference note on page 2
Demonstration: TBD

Meeting Minutes

The meeting was called to order at 7:00 pm at Hank Cahill's Dust Bowl

President's Report and General Business

Guests present: Sarah Alessandro from Quincy, Paul Collins and Mike Collins from Weymouth.

Hank informed members that Angelo is again running for election to the AAW Board of Directors. Cast 1 Vote for Angelo if you are an AAW member. He has done a great job representing East Coast turners, as well as all AAW members. We want him to continue.

Hank received mail from Craft Supplies, CNEW and Surrey England Woodturners.

We were awarded an AAW Educational grant for \$500. The grant application was written by Ken to allow us to purchase turning accessories that would improve the lathes we have for educating new and intermediate turners. There are a number of reports to be submitted and dates to be met for obtaining funds. Receipts for purchased items are to be submitted with reports. Also Fuller Craft Museum obtained a \$1000 grant from AAW for their Woodturning classes.

Ken collected our 2006 Fuller Craft Museum Exhibit member lists of turnings to be exhibited. He said he needed 75 pieces for the exhibit or would have to solicit from other local groups. Members came through!

Wally reported \$1309 in treasury. He suggested we color code lathes and their accessories. Dave Hutchins will do. Wally purchased needed cup and spur centers.

Lenny added a new tape from the DIY network. He will also see if missing videos and books can be located. Mal will E-Mail contact information for a past member who has a missing book checked out.

Seven Liberty Tree turnings by members were made available for Lenny to distribute to Brockton officials. He is making arrangements for a Brockton Enterprise newspaper article about MSSW and the Liberty Tree.



Corn Festival 2005



Jim and Richard demonstrating



Sale, Sale - The gangs all here!

Jeff reported on The Corn Festival which was held on Sunday due to Saturday rain. Seven members showed up. We demonstrated so were not charged a fee.

Angelo discussed the Mini New England Symposium for 2007. A location venue needs to be selected.

The AMT lathe was picked up by Paul Collins much to Hank's relief as it was taking up space in his shop.

Ken said forget the Duxbury Art Show! And Harold Dyke went to the Plymouth Art Show which consisted of paintings and photos.

Hand's On will be held **Saturday, October 22nd.**

Member Challenge

Reference article in **December 2005 Workbench Magazine** - epoxy inlaid Gift Boxes, page 50. Go to web site: workbenchmagazine.com and click on current issue for **full size patterns**. Issue also has "Using Lathe Scrapers" and "Tool Test: Midi-Lathe" articles.

Ken demonstrated basic bowl turning

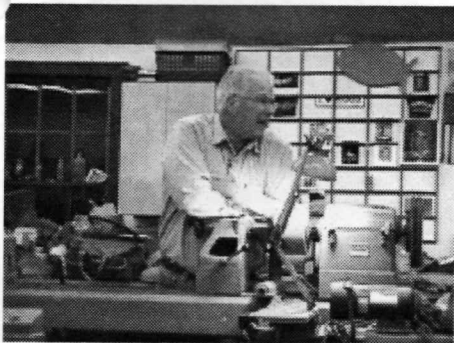

Stock is faceplate mounted for security using 1/2" screws

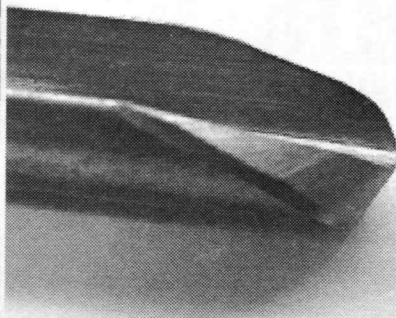

Ken prefers this grind with long handle and uses Wolverine fixture



Note long handle held under right arm for leverage and security



Ride the bevel and create chips



Using scraper inside bowl to smooth

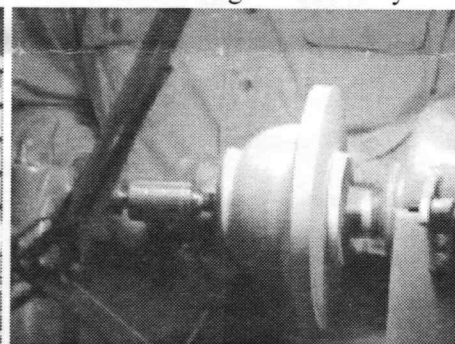

Almost done - finishing bottom

More Show & Tell



Turnings by Japanese turner

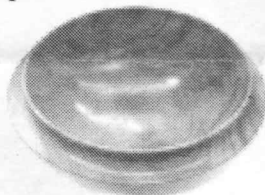

Buckthorn piece



Hand-chased threaded box by Anthony Harris

Bonnie Klein red acrylic pieces

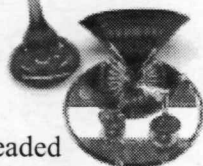

Angelo brought turnings from 2005 AAW Symposium, Kansas City



Lenny Langevin's full size Governor Brewster's chair fabricated from Abington white oak.

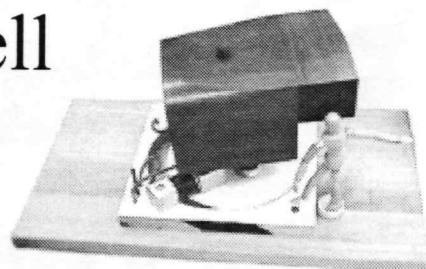

Don Diedrich's 1/12th size model of a Low Cost Full Motion Platform he is building for a Flight Simulation System.

A paper with fabrication details was delivered at the AVSIM 2005 San Diego Symposium. The platform is supported by 5 air cylinders (Air ride springs) and is mounted on a turntable. The figure illustrates relative size of the Flight Simulator platform.

Ron Robertson showed his ball chuck and Chinese ball pieces turned. Ball chuck article handouts were available.

Show & Tell September 2005

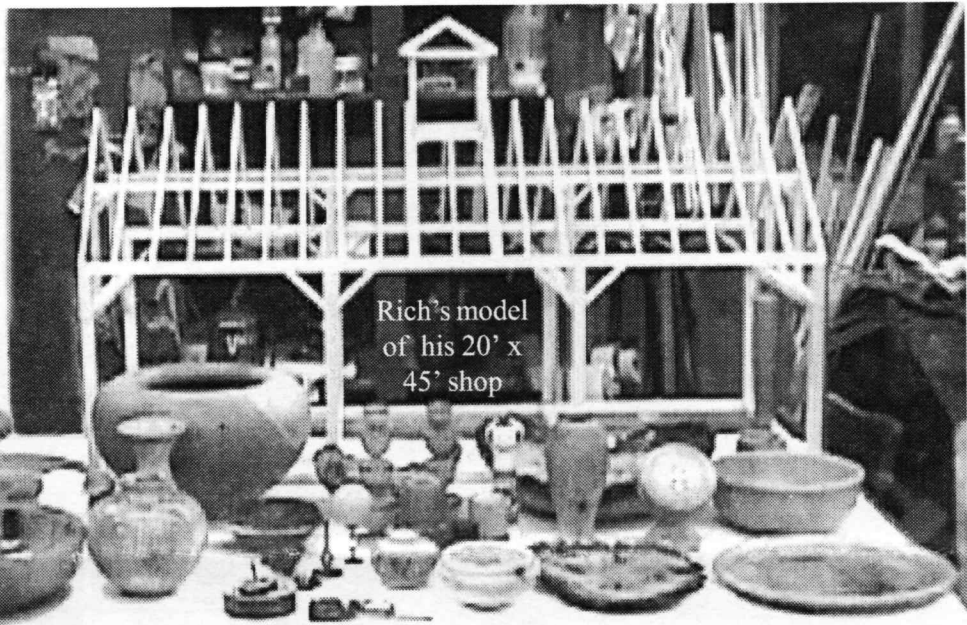

Rich's model
of his 20' x
45' shop

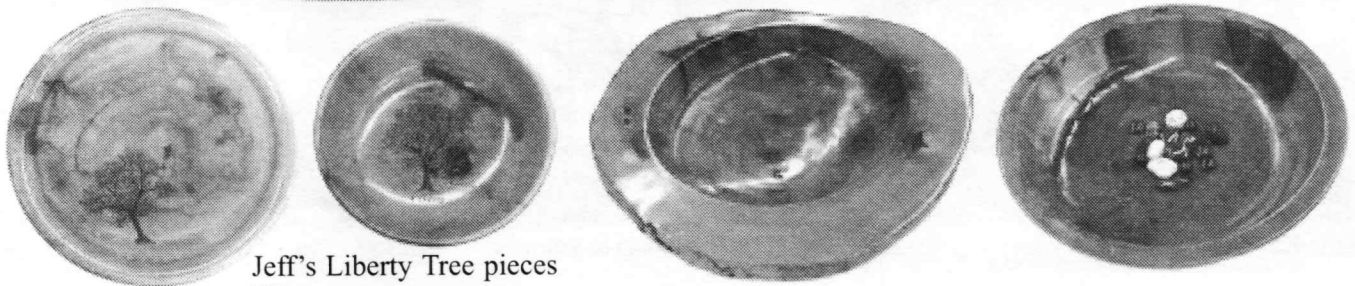

Jeff's Liberty Tree pieces

Ken's 3 Liberty Tree (Sycamore) pieces



Jeff's acorn pieces

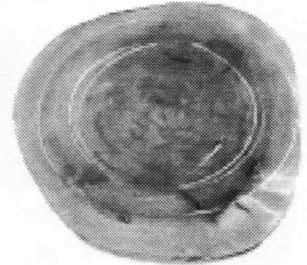
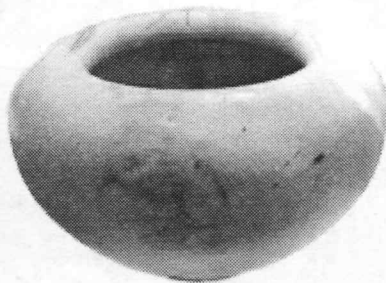

Nigel's cherry bowl and Liberty Tree vase

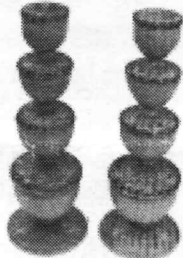

Jim's spalted maple piece & acorn candle
holders

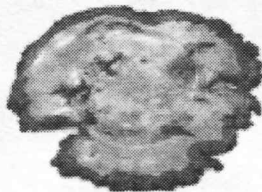

Wally's cherry burl pieces

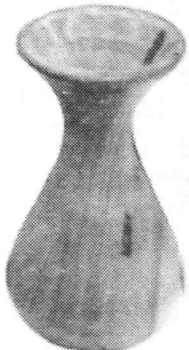

Bernie's maple vase, Liberty Tree bowl & acorns, and
elm weed pot



Harold's apple piece
with A.F. Emblem for
Grandson's desk

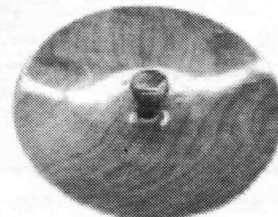

Ben's cedar plate &
cherry burl vase

