

AS THE WOOD TURNS

August 1999

Wally Demonstrates His Hollowing Tool

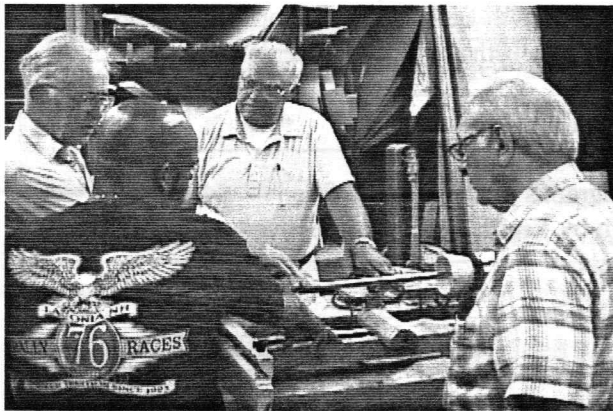

Wally describes fabrication and use of tool to Steve, John and Felix

Deep

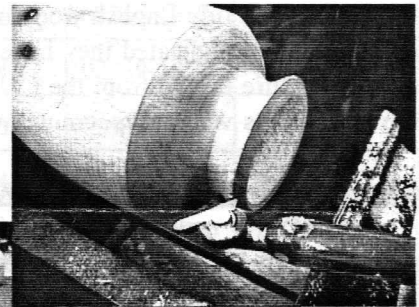

Tool Bit

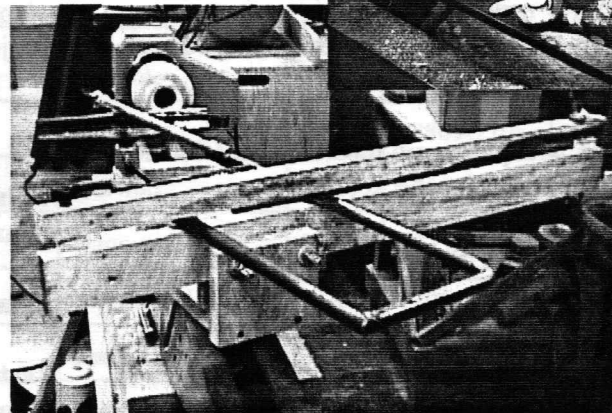

Geriatric Guide Gives Great Grip

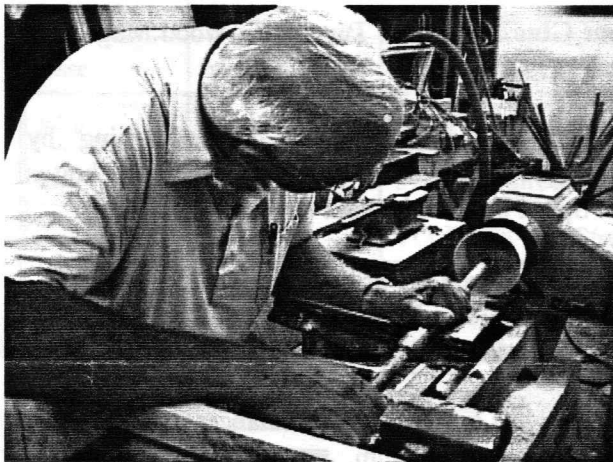

John Murphy gives it a try



Fine Chips Fly

Delicate Touch

1998 MSSW Officers

President - Hank Cahill (781) 878-0234
Vice President - Felix Troiano (781) 749-1713
Treasurer - Wally Kemp (781) 871-1390
Secretary - Charles Rosen (781) 848-6589
Librarian - John Murphy (781) 834-1179
Newsletter - Mal Partridge (781) 843-3883



Next Meeting

Tuesday, August 24, 1999
7:00 P.M.

At Hank Cahill's *Dust Bowl*
Refreshments by: Jesse Meyer
Member Challenge Project: *Finials*
Demonstration: TBD

Meeting Minutes

The July meeting was called to order at 7:26 at Hank Cahill's Dust Bowl

President's Report

Hank reported that Gerald Aronson has used lathes and other equipment for sale - call 508-559-2100 for information. The July English woodturners newsletter was received and indicated they have 183 members currently. Future events from the CNEW newsletter were reported as well as upcoming Woodcraft classes.

Treasurer **Wally Kemp** reported \$1002 in treasury. Mal submitted MSSW newsletter expenses for past four months of \$116.15. Thirty nine copies are mailed each month.

Librarian **John Murphy** again reported that **Charlie Rosen** still has two books checked out

Old & New Business

Our annual exhibit at Marshfield Audubon will begin October 23rd with setup on thursday and friday before. Members agreed to make birdhouses for display and these will then be presented to Audubon in appreciation for their efforts in our behalf. As reported last month, Audubon Daniel Webster Farm Day will be Saturday, October 2nd. Volunteers to demonstrate at this most enjoyable event are needed. Bring the family and spend the day!

It was agreed that other groups should be made aware of the **Al Stirt** demonstration planned for Saturday, Sept. 25th. Notices will be posted at Woodworking stores. The fee will be \$20 to attend with a BYO brown bag lunch. There are also fast food establishments in the area. **Hank** will arrange for chairs and video presentation.

Mal requested information on rules for next years AAW collaborative challenge 2000 so he can prepare drawings. **Emilio** volunteered to get the rules and **Mal** has been informed that they will be published in the September issue of American Woodturner. The rules will NOT be the same as previously. **Emilio** and **Hank** forwarded to **Mal** E-mail responses from AAW members on this subject. Many interesting views.

Wally brought in the Anchor Seal Emulsified Wax and it was available for \$9 a gallon to cover costs.

Mal showed a copy of the Bridge City Tool brochure showing the Hand Drill that was duplicated three times size as a winning collaborative challenge this year.

Mike Darlow will be at Woodcraft, Woburn, as follows:

- Oct.8th Advanced Spindle Class \$125.00
- Oct.9th Lecture and demonstration \$35.00
- Oct.10th Advanced Faceplate Class \$125.00

Call store for reservations.

Photographs taken at AAW Tacoma Symposium were shown by **Emilio**. Many impressive turnings and club projects.

Articles of Interest

Spiral-Turned Candlestick - American Woodworker - June 1999.

Chatterwork - Wood Magazine - June 1999

Instant Glue Finish for Turnings - Wood Magazine - August 1999

New Book: "**Two Books in One - Woodturning**" by Phil Irons - Projects on top pages, techniques on bottom pages. Spiral bound with split pages. Nice idea.

Jeffrey Keller won the drawing for a \$25.00 gift certificate and **John Murphy** won the turned object lottery, the weed pot turned by **John Shooshan**.

Emilio showed a McNaughton balancer purchased at AAW Tacoma Symposium.

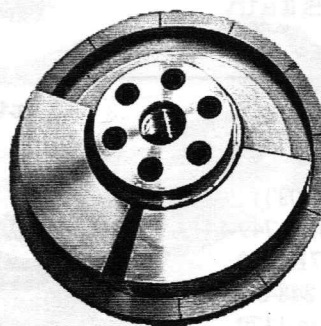

A weighty topic!



Massachusetts South Shore Woodturners Membership List

First Name	Last Name	Address	City	State	Zip Code	Home Phone
Hank	Cahill*	409 Washington St.	Abington	MA	02351-2417	781-878-0234
Ray	Cartier*	313 County Road	Bourne	MA	02532-4200	508-759-3422
Janet	Collins*	P.O.Box 91	E.Bridgewater	MA	02333	508-378-9468
Cristina	Dutra	207B Winthrop Street	Taunton	MA	02780	508-823-5963
G. Webster	Dyer*	23 Jones River Drive	Kingston	MA	02364-1519	781-585-2070
Richard	Freitas*	702 Main Street	Hanover	MA	02339-1571	781-878-7708
Richard	Friberg*	105 Pleasant Avenue	E.Bridgewater	MA	02333	508-378-2436
Ernie	Grimes*	24 Philips Lane	Swansea	MA	02777-4562	508-672-3447
Roger	Hill*	19A Highland Avenue	Cohasset	MA	02025-1809	781-383-0333
David	Hutchins*	1257 Main Street	Walpole	MA	02081	508-660-1593
Emilio	Iannuccillo*	825 Hope Street	Bristol	RI	02809-1106	401-253-5450
Jeffrey	Keller*	118 High Street	Norwell	MA	02061	781-878-7310
Wally	Kemp*	688 Main Street	Hanover	MA	02339-1571	781-871-1390
Bill	Levin	Box 316	Marshfield Hills	MA	02051	781-837-0932
Paul	Marks*	7 Columbia Terrace	Brookline		02446	617-731-1767
Jesse	Meyer*	568 Plymouth Street	Halifax	MA	02338	781-293-7636
John	Murphy*	416 Temple Street	Duxbury	MA	02332-3231	781-834-1179
Jack	Nash*	512 King Street	Cohasset	MA	02025-1949	781-383-9611
Donald	Nelson	113 Canoe Tree Street	Marshfield	MA	02050	781-837-1779
Malcolm	Partridge*	33 Nicholas Road	Braintree	MA	02184-3007	781-843-3883
Charles	Rosen*	157 Beechwood Road	Braintree	MA	02184-3722	781-848-6589
Steve	Sarro*	134 Lake Street	Plympton	MA	02367	781-585-8972
John	Shooshan*	11 Dayton Road	Scituate	MA	02066	781-545-0905
John	Sousa*	19 Welcome Street	New Bedford	MA	02744-2506	508-996-2973
James	Taralli*	1443 Highland Street	Holliston	MA	01746-2627	508-893-7989
Felix	Troiano	25 Harvard Drive	Hingham	MA	02043	781-749-1713
Chris	Tsioropoulos*	147 Front Street, Unit 8	Marblehead	MA	01945-3568	781-631-6330
Albert	Vandam*	63 Tilden Road	Scituate	MA	02066-3923	781-545-1153

July Show & Tell

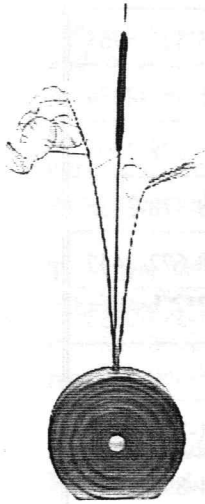

Mal's Wheat Pot



Richard Friberg's maple bowl turned from Braintree Dam wood with spalted maple plate

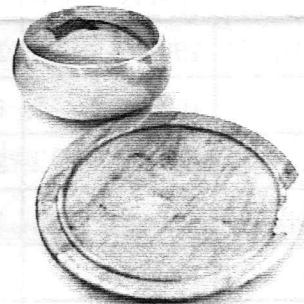

Jeff Keller's Cherry burl lidded box, rosewood weed pot, pens and tiger maple bowl



Richard Friberg's maple and cherry bowls with Wally Kemp's burl turning between

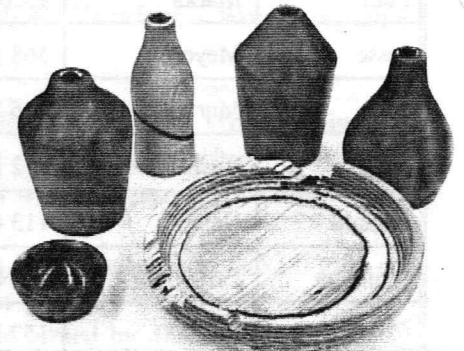

John Shooshan's weed pots from russian olive branch, mahogany and poplar with walnut laminate. Also a wildwood maple burl w/dyed resin finish and microlam dish

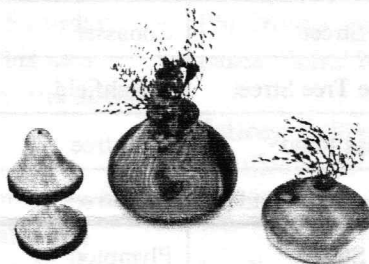

Richard Friberg's mushroom with red oak root and cherry weed pots



Hank Cahill's bowl with carved sea horse (shoepolish finish), ash (firewood) weed pots, vase with inlays and large maple bowl

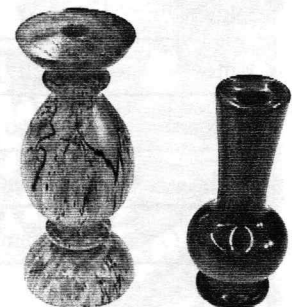
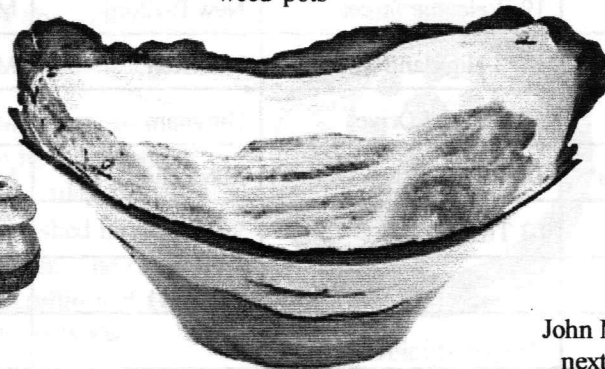

John Murphy's spalted maple weed pot next to Felix Troiano's cherry pot w/ poly Minwax finish - shape from Keith Rowley's Book