

AS THE WOOD TURNS

November 1999

There are Baby Sitters and Now there are Lathe Sitters

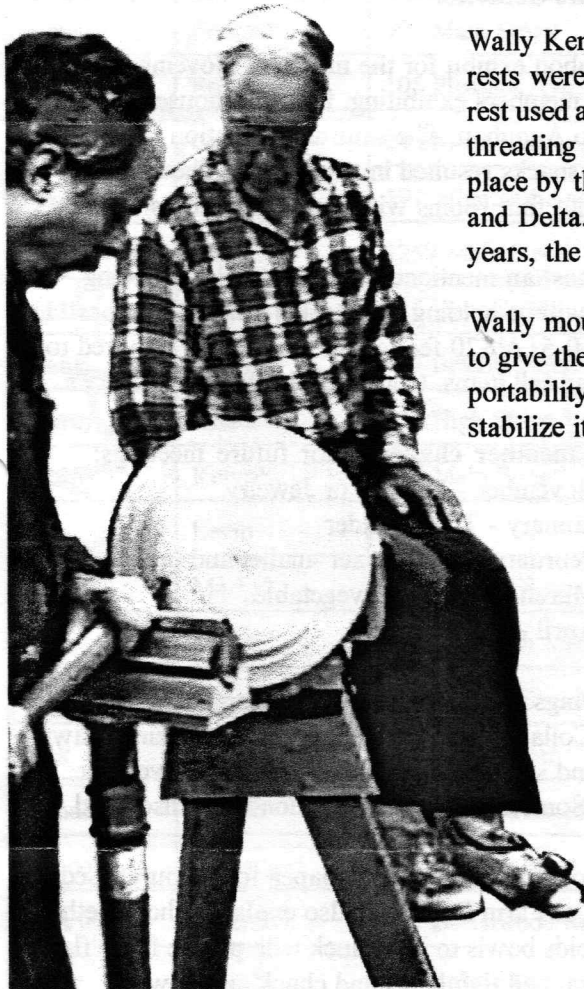

"I'll do anything for a front row seat"

Wally Kemp gave members a chance to try various outboard tool rests. Five rests were on hand, three homemade and two manufactured. One homemade rest used a boat jack as the base. Another used what looks like a plumbers pipe threading support, and the third was a simple pipe on a wooden base held in place by the turner's foot. The manufactured rests were made by Powermatic and Delta. The Delta had a smaller footprint and has been around for many years, the Powermatic was rugged and well built.

Wally mounted a large piece of stock to turn a platter. Members were invited to give the various outboard rests a try. As the lathe stand, made by Wally for portability, began to hop around due to light weight Wally jumped aboard to stabilize it. (It is assumed that the tailstock center was removed!)



Jeffrey Keller takes a turn - note Rick Friberg's body english

1999 MSSW Officers

President - Hank Cahill (781) 878-0234
Vice President - Felix Troiano (781) 749-1713
Treasurer - Wally Kemp (781) 871-1390
Secretary - Charles Rosen (781) 848-6589
Librarian - John Murphy (781) 834-1179
Newsletter - Mal Partridge (781) 843-3883



Next Meeting

Tuesday, November 23rd, 1999
7:00 P.M.

At Hank Cahill's *Dust Bowl*
Refreshments by: John Sousa
Member Challenge: Jewelry
Demonstration: TBD

Meeting Minutes

The October meeting was called to order at 7:05 at Hank Cahill's Dust Bowl

President's Report

Hank reviewed correspondence received. The Surrey Association of Woodturners newsletter announced that they have reached their membership limit of 200, (Due to a small administrative error they actually reached 201). They have set up a Saturday Workshop for members to participate in a tutorial session where they receive help with their turning problems and techniques.

Sketches in their newsletter showed how to turn a sphere by cutting a narrow groove down to center line of final size in near sphere, then mounting in jam chuck with groove horizontal, turning to final shape by just removing groove - listen to clicks. Remount in jam chuck (may have to be cut back to smaller diameter) and remove balance of groove. Sand and polish.

AAW sent a copy of the Chapter Collaborative Challenge 2000 rules, membership applications and sample copies of American Woodturner. Our AAW Liaison, Roger Austin, requested a copy of our newsletter be sent each month.

A new Craft Supply catalog was received. Also a thankyou note from CNEW member Joe Harbey of Westfield for our demonstration by Al Stirt which he attended and enjoyed.

Treasurer **Wally Kemp** reported \$748.35 in treasury after all income and expenses of Al Stirt demo accounted for. He suggested that fee for next demo be \$25-30 with a small charge for refreshments. Better advertising was also discussed. Short of hiring the Goodyear blimp or aircraft banner towing, a more aggressive campaign would allow us to attract new members and fill the dust bowl!

The rental or purchase of a video camera for closeup viewing at professional demos could also be used to tape members demos at meetings and possibly show and tell.

Librarian **John Murphy** reported everything is up to date and that no new items have been added.

Old and New Business

The Audubon Daniel Webster Farm Day was an enjoyable affair with **John Murphy** reporting \$85 in sales. Our demonstrations were viewed by people sitting on haybales in front of the stage.

Plenty of wood is still available at **Richard Friberg's** yard after last months woodcutting orgy. (Unbridled indulgence of passions)

Wally and Hank submitted Christmas tree ornaments to Signature Galleries.

The Audubon exhibit for the month of November was set up by members exhibiting. Four birdhouses were donated to Audubon. The Saturday reception with hot cider and snacks resulted in some sales. The exhibit extends into four rooms with many fine pieces for sale.

John Shooshan mentioned that the Hull Lifesaving Museum will be holding a Victorian Faire December 11 & 12th, 10-5. A \$20 fee for the weekend is required to display and sell items. Contact **John** for details.

Monthly member challenge for future meetings:

- November - Earrings or Jewelry
- January - Twine holder
- February - Croquet set -mallet and ball
- March - Fruits and vegetables
- April - Easter egg

The drawings for the Gnome rotary engine for AAW Chapter Collaborative Challenge 2000, are being drawn by **Mal** and some should be available for November meeting. Some details on fabrication were discussed.

Mal demonstrated newsletter paper folder purchased for \$1.00 at Farm Day. **Mal** also explained how Beth Ireland holds bowls to jam chuck with plastic film "flat twine" wrapped tightly around chuck and bowl.

Jack Nash received an Artistic Excellence Award at the South Shore Art Center.

Note from Hank: The grab bag gift for the Christmas meeting must be a turned or carved wooden object. No other gifts are acceptable - let's be fair about this.

Welcome new members
Pete Baxter & Frank Jones

Massachusetts South Shore Woodturners Membership List

First Name	Last Name	Address	City	State	Zip Code	Home Phone
Pete	Baxter	17 Grant Place	Dorchester	MA	02124	617-296-4345
Hank	Cahill*	409 Washington St.	Abington	MA	02351-2417	781-878-0234
Ray	Cartier*	313 County Road	Bourne	MA	02532-4200	508-759-3422
Janet	Collins*	3 Sachus Rock Ave.	E.Bridgewater	MA	02333	508-378-9468
Cristina	Dutra	207B Winthrop Street	Taunton	MA	02780	508-823-5963
G. Webster	Dyer*	23 Jones River Drive	Kingston	MA	02364-1519	781-585-2070
Richard	Freitas*	702 Main Street	Hanover	MA	02339-1571	781-878-7708
Richard	Friberg*	105 Pleasant Avenue	E.Bridgewater	MA	02333	508-378-2436
Ernie	Grimes*	24 Philips Lane	Swansea	MA	02777-4562	508-672-3447
Roger	Hill*	19A Highland Avenue	Cohasset	MA	02025-1809	781-383-0333
David	Hutchins*	1257 Main Street	Walpole	MA	02081	508-660-1593
Emilio	Iannuccillo*	825 Hope Street	Bristol	RI	02809-1106	401-253-5450
Frank	Jones	153 Belcher Street	Holbrook	MA	02343	781-767-9621
Jeffrey	Keller*	118 High Street	Norwell	MA	02061	781-878-7310
Wally	Kemp*	688 Main Street	Hanover	MA	02339-1571	781-871-1390
Bill	Levin	Box 316	Marshfield Hills	MA	02051	781-837-0932
Paul	Marks*	7 Columbia Terrace	Brookline		02446	617-731-1767
Jesse	Meyer*	568 Plymouth Street	Halifax	MA	02338	781-293-7636
John	Murphy*	416 Temple Street	Duxbury	MA	02332-3231	781-834-1179
Jack	Nash*	512 King Street	Cohasset	MA	02025-1949	781-383-9611
Donald	Nelson	113 Canoe Tree Street	Marshfield	MA	02050	781-837-1779
Malcolm	Partridge*	33 Nicholas Road	Braintree	MA	02184-3007	781-843-3883
Charles	Rosen*	157 Beechwood Road	Braintree	MA	02184-3722	781-848-6589
Steve	Sarro*	134 Lake Street	Plympton	MA	02367	781-585-8972
John	Shooshan*	11 Dayton Road	Scituate	MA	02066	781-545-0905
John	Sousa*	19 Welcome Street	New Bedford	MA	02744-2506	508-996-2973
James	Taralli*	1443 Highland Street	Holliston	MA	01746-2627	508-893-7989
Felix	Troiano	25 Harvard Drive	Hingham	MA	02043	781-749-1713
Chris	Tsioropoulos*	147 Front Street, Unit 8	Marblehead	MA	01945-3568	781-631-6330
Albert	Vandam*	63 Tilden Road	Scituate	MA	02066-3923	781-545-1153

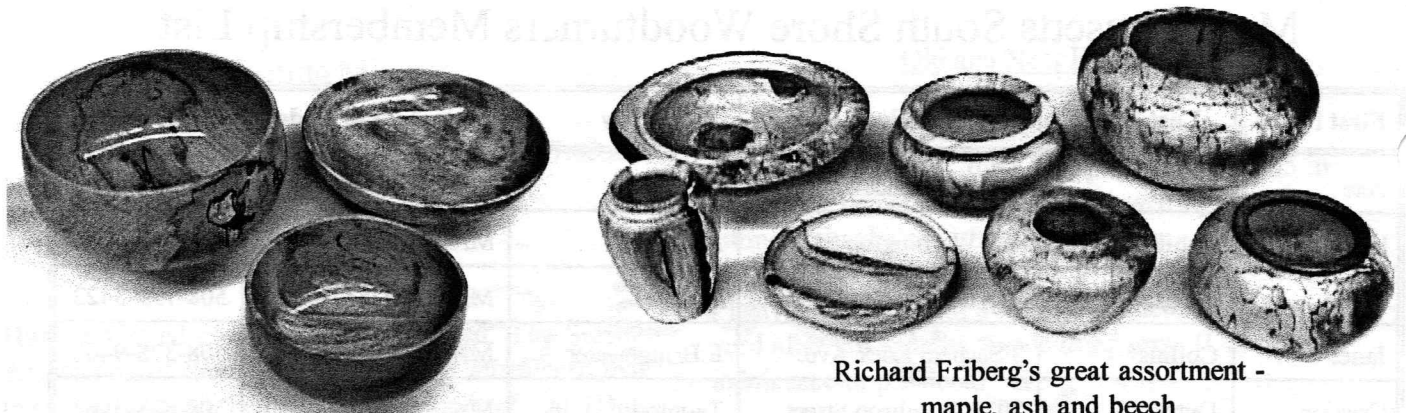

Richard Friberg's great assortment - maple, ash and beech

Felix Troiano's nice maple bowls
Water based urethane finish

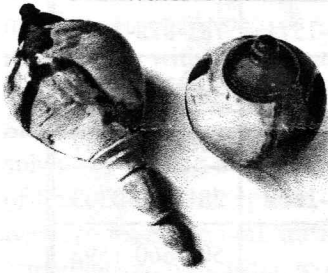

Hank Cahill's ebony and maple ornaments - one for mistletoe

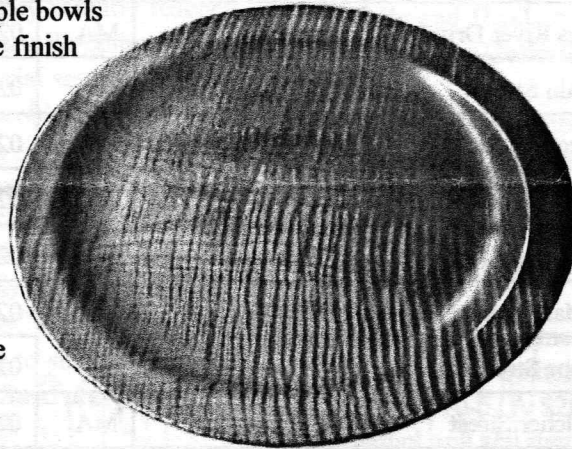

One of Jesse Meyer's beautiful curly maple platter twins turned from same board

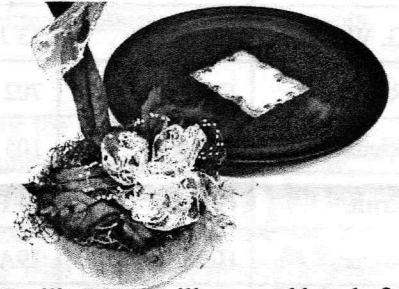

Emilio Iannuccillo turned bowls for daughter's wedding as table decorations with bittersweet vines. Shown with dad's purpleheart gift platter with invitation sealed in bar top finish



John Murphy's weed pot from maple cutoff from Jesse Meyer



Jeff Keller's attractive tiger maple piece with small box

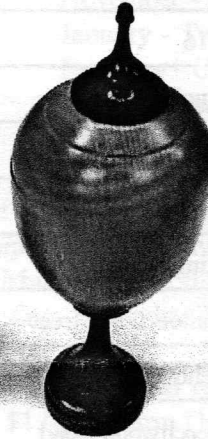

Wally Kemp's burl vase turned as a present for golf balls received



Member challenge walking sticks in foreground with Mal's "walking stick" behind

October Show & Tell